



WESTWOOD COLLEGIATE

Three A's To Excellence

ACADEMICS

English Mathematics
Physics History
Geography Chemistry
Biology Aquatic Science

Band
Choral
Dance
Drama
Visual Art
Music Theatre

ARTS

Volleyball
Basketball
Hockey
Soccer
Ultimate
Track and Field

ATHLETICS



Atmosphere

- ❖ **Approximately 640 students creates an excellent learning & social atmosphere!**
- ❖ **Very high expectation for Achievement and Attendance.**
- ❖ **A Safe and Caring Environment.**

Achievement

- ❖ **A Performing Arts Department that receives provincial and national recognition in Band, Choral, Drama, Dance and Music Theatre and Visual Arts.**
- ❖ **Unique opportunities to work with professional organizations such as:**
 - ❖ **Winnipeg Contemporary Dancers**
 - ❖ **Manitoba Theatre Centre**
 - ❖ **Royal Winnipeg Ballet**
 - ❖ **Rainbow Stage**

General Information

- ❖ **Credit System – Minimum 30 Credits to be eligible for a high school diploma.**
- ❖ **Volunteer Hours – 40 hours by Grade 12**
- ❖ **Attendance/Tardiness – May lose credit if student has excessive absences/lates.**
- ❖ **Homework – Expect homework on most days.**
- ❖ **Exams – Most courses will require some form of summative assessment at the end of the semester.**

Leadership and Participation Activities

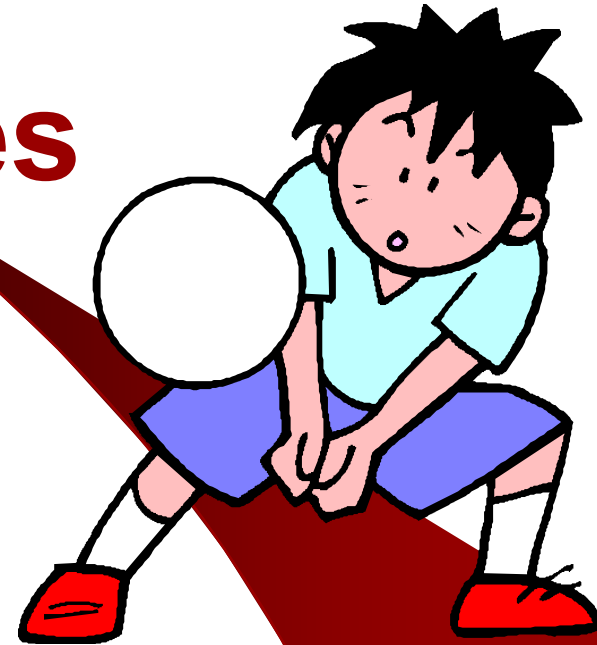

- Student Council
- Grad Committee
- Yearbook
- Curling
- Basketball
- Track and Field
- Hockey
- Intramural Programs
- SCUBA
- Ultimate
- Volleyball
- Golf
- Soccer
- Musical and Drama Productions
- Youth in Philanthropy
- International Travel

The School Year....



The Semester System

Semester 1 – September to January

Semester 2 – February to June

**STUDENTS EARN A CREDIT FOR
EVERY SUBJECT THEY COMPLETE**

2023 - 2024 Course Selection Guide



Planning Guides:

- ❖ **Academic**
- ❖ **Advanced Placement (AP)**
- ❖ **Course selection guide is available on our Website**

Planning Guide Academic

Minimum requirements for Graduation in MB

Grade 9		Grade 10		Grade 11		Grade 12	
Compulsory	Credit	Compulsory	Credit	Compulsory	Credit	Compulsory	Credit
English 10F	1	English 20F	1	English 30SC/L/T	1	English 40C/L/T	1
Mathematics 10F	1	Mathematics 20SS / 20SP	1	Mathematics 30S/SA/SP	1	Mathematics 40S/SA/SP	1
Science 10F	1	Science 20F	1	History 30F	1	Phys. Ed. 40F	1
Social Studies 10F	1	Phys. Ed. 20F	1	Phys. Ed. 30F	1		
Phys. Ed. 10F	1	Geography 20F	1				
Volunteer Hours Gr. 9	10	Volunteer Hours Gr. 10	10	Volunteer Hours Gr. 11	10 hours	Volunteer Hours Gr. 12	10 hours
School Based Options		School Based Options		**School Based Options		***School Based Options	
Option 1 (required)	1	Option 1 (required)	1	Option 1 (required)	1	Option 1 (required)	1
Option 2 (required)	1	Option 2 (required)	1	Option 2 (required)	1	Option 2 (required)	1
Option 3 (required)	1	Option 3 (required)	1	Option 3		Option 3 (required for post-secondary purposes)	
Option 4 (required)	1	Option 4 (required)	1	Option 4		Option 4	
Option 5		Option 5 (required)	1	Option 5		Option 5	
Total	9		10		6		5

17

+

13

30

ADVANCED PLACEMENT

- ❖ Advanced Placement (AP) gives students the chance to tackle university-level work in Grade 11/12 while they're still in high school. Students may earn university credits by taking AP Exams.
- ❖ For more information on AP please visit: <https://ap.collegeboard.org/>

AP PROGRAM PATH

Discipline	Grade 9	Grade 10	Grade 11	Grade 12
Biology	Science 10F Geography 20F*	Science 20F Biology 30S	Biology 40S Biology 42S-AP	
Mathematics	Mathematics 10F Mathematics 20SP Geography 20F*	Mathematics 30SP* required Mathematics 30SA* recommended	Mathematics 40SP* required Mathematics 40SA* recommended	Advanced Math AM40S Mathematics 42S-AP
English	English 10F Geography 20F*	English 20F	English 30SL	English 40SL English 42S-AP (Literature and Language)
Psychology				Psychology 40S Psychology 42S-AP
Chemistry	Science 10F Geography 20F*	Science 20F	Chemistry 30S	Chemistry 40S Chemistry 42S-AP

*Geography 20F is a compulsory grade 10 geography course that our AP students have an opportunity to take in grade 9. If a student indicates on their registration form that they are interested in taking Advanced Placement courses they may take Geography 20F in grade 9 to balance out the rigor of their 4 years and to allow the student to take the most Advanced Placement courses possible.

Grade 9 Program



Compulsory Courses

- **English (All Year) (EN10F) 1.0 Credit**
- **Mathematics (MA10F) 1.0 Credit**
- **Science (SC10G) 1.0 Credit**
- **Social Studies (SS10G) 1.0 Credit**
- **Physical Education (PE10G) 1.0 Credit**

- **+ 4 Option Courses 4.0 Credits**

Total = 9.0 Credits

Grade 9 Option Courses

- ❖ Transitional Math or Topics in Math
- ❖ French and/or Spanish
- ❖ Human Ecology
- ❖ Computer Applications
- ❖ Electronics
- ❖ Graphic Technology
- ❖ Art
- ❖ Band, Jazz Band
- ❖ Choir, Vocal Jazz
- ❖ Dance
- ❖ Drama, Musical Theatre

Mathematics

I find Math
challenging

Semester 1
Transitional Math
MA10FT

Semester 2
MA10F

I am very
confident in Math

Semester 1
MA10F

Semester 2
Real Life Topics in Math (**MA11G**)
OR
Math Pre-Cal/Applied (**MA20SPA**) (AP)

Languages

FRENCH

SPANISH



Human Ecology

HE10S



- Content from 3 different areas: Foods and Nutrition, Textile Art and Design, and Family Studies.
- This course is strongly recommended if you plan to take any Human Ecology courses in grades 10-12 (Foods, Family Studies).
- Newly renovated Home Ec. room



Applying Information Communication Technology IT15FA / IT15FB

Digital Media

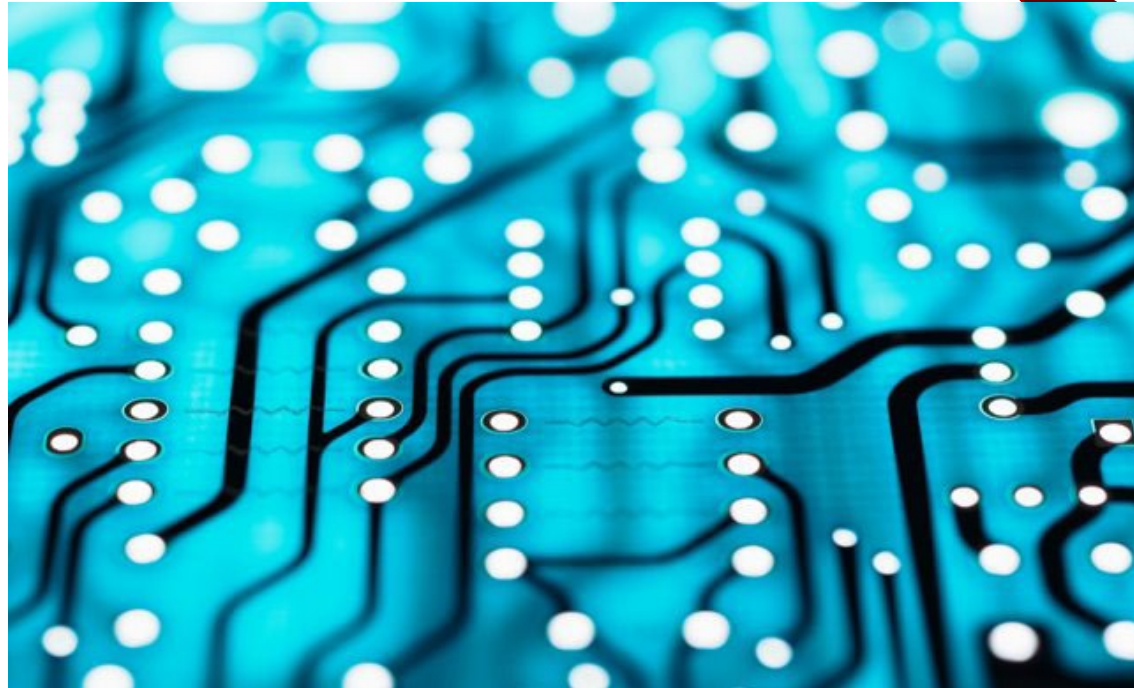

**Creating
websites**

Basic Coding

Office 365

Electronics EL10G

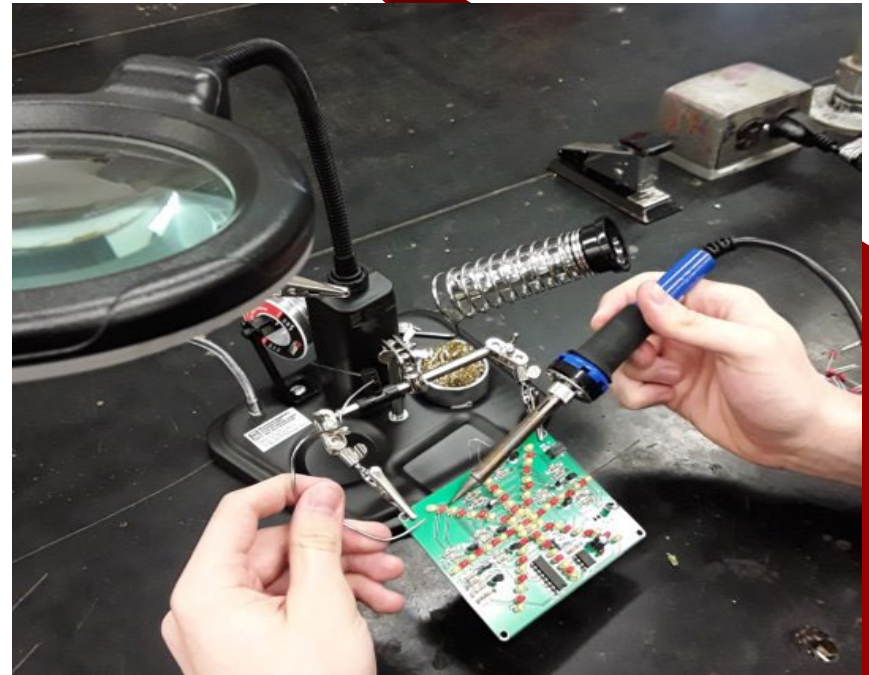
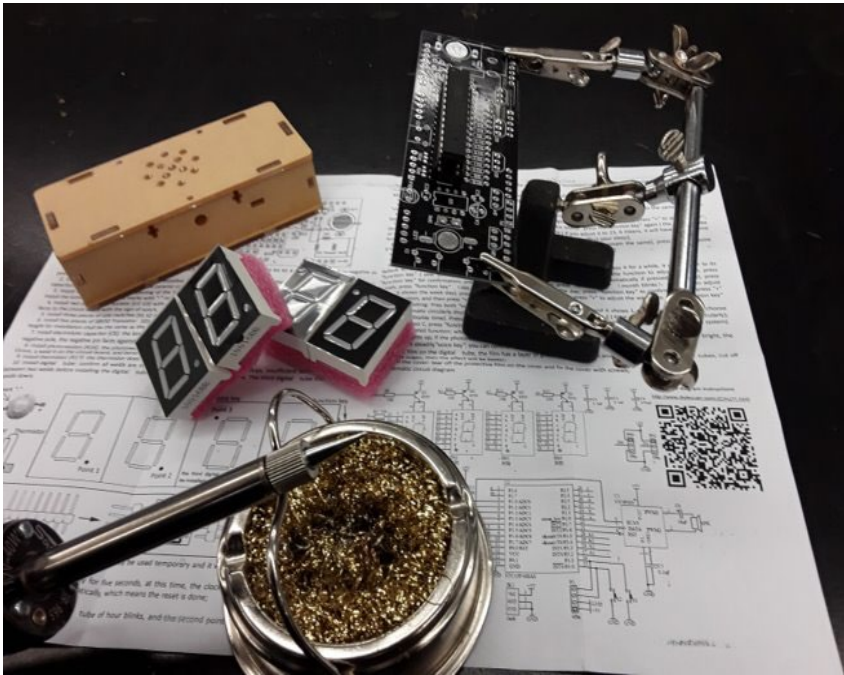

Graphic Tech GT10G

Digital Art Room



Graphic Design



Production

Photography

Visual Arts

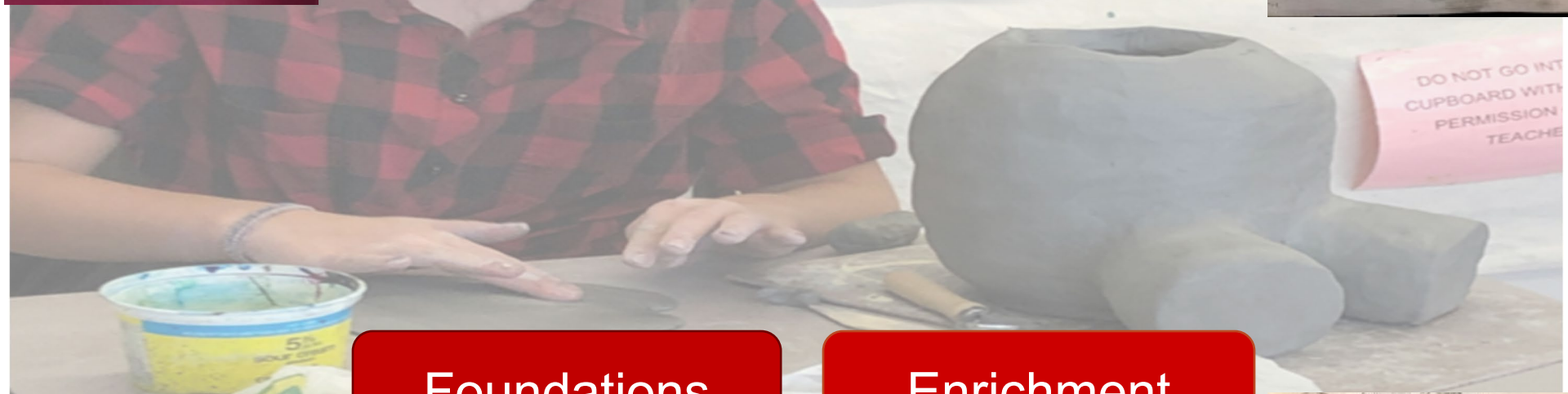

Foundations

Enrichment

Art – General
VA10SS

Art Advanced
VAA10SS





Band

Foundations

Enrichment

Concert Band
MB10SS

Jazz Band
MJ10SS

****Must also register for Concert Band**

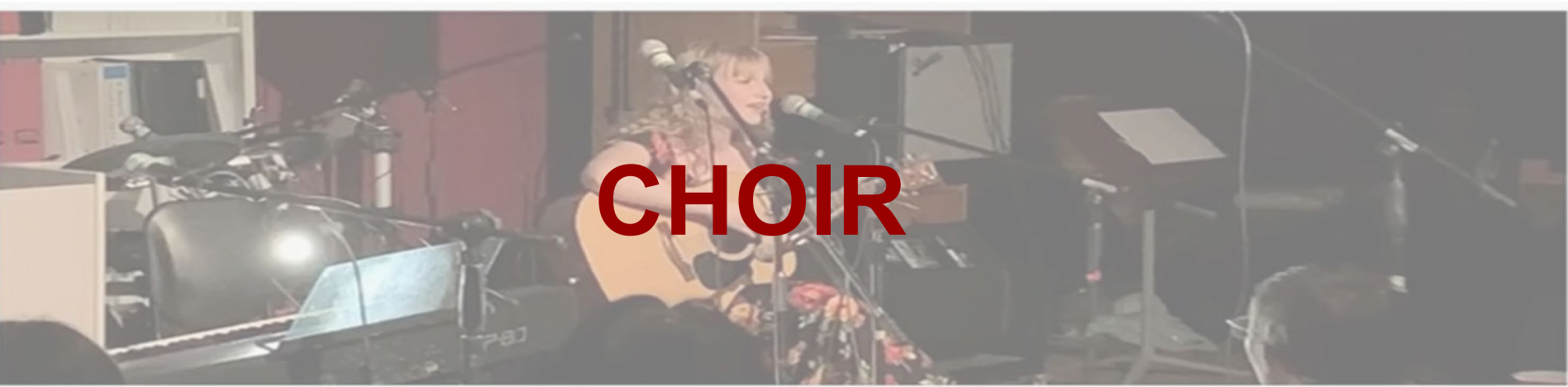

CHOIR



Foundations

Enrichment

Concert Choir
MC10SS

Vocal Jazz
****Must also register for Concert Choir
VJ10SS**



Jazz Barre

Dance

Performances

Explore different genres

Foundations

**Dance – General
DA10SS**

**State of the art
dance studio**

Drama

Scene work

**Reader's
Theatre**

Improv

Coffee House

Foundations

Monologues

**Drama – General
DR10SS**

Productions

No experience necessary!



Musical Theatre
MT10SS

Band or Art Grade 9 Timetable

Semester 1

	4	5	6	1	2	3
1	8:30 AM - 9:41 AM Canada in the Contemporary World 10F Picknicki, C J	8:30 AM - 9:41 AM Canada in the Contemporary World 10F Picknicki, C J	8:30 AM - 9:41 AM Canada in the Contemporary World 10F Picknicki, C J	8:30 AM - 9:41 AM Canada in the Contemporary World 10F Picknicki, C J	8:30 AM - 9:41 AM Canada in the Contemporary World 10F Picknicki, C J	8:30 AM - 9:41 AM Canada in the Contemporary World 10F Picknicki, C J
2	9:44 AM - 10:52 AM Physical Education 10F Enns, B Room: Gym 1	9:44 AM - 10:52 AM Music 1A:Concert Band 10S Edwards, G Room: Band 125	9:44 AM - 10:52 AM Physical Education 10F Enns, B Room: Gym 1	9:44 AM - 10:52 AM Music 1A:Concert Band 10S Edwards, G Room: Band 125	9:44 AM - 10:52 AM Physical Education 10F Enns, B Room: Gym 1	9:44 AM - 10:52 AM Music 1A:Concert Band 10S Edwards, G Room: Band 125
3	10:55 AM - 12:03 PM Science 10F Cathcart, S J Room: 124	10:55 AM - 12:03 PM Science 10F Cathcart, S J Room: 124	10:55 AM - 12:03 PM Science 10F Cathcart, S J Room: 124	10:55 AM - 12:03 PM Science 10F Cathcart, S J Room: 124	10:55 AM - 12:03 PM Science 10F Cathcart, S J Room: 124	10:55 AM - 12:03 PM Science 10F Cathcart, S J Room: 124
4		12:06 PM - 1:11 PM Visual Arts 7A:Visual Arts Advanced 10S Memka, W		12:06 PM - 1:11 PM Visual Arts 7A:Visual Arts Advanced 10S Memka, W		12:06 PM - 1:11 PM Visual Arts 7A:Visual Arts Advanced 10S Memka, W
5	1:11 PM - 2:19 PM Math 10F Nemetchek, J M Room: 115	1:11 PM - 2:19 PM Math 10F Nemetchek, J M Room: 115	1:11 PM - 2:19 PM Math 10F Nemetchek, J M Room: 115	1:11 PM - 2:19 PM Math 10F Nemetchek, J M Room: 115	1:11 PM - 2:19 PM Math 10F Nemetchek, J M Room: 115	1:11 PM - 2:19 PM Math 10F Nemetchek, J M Room: 115
6	2:22 PM - 3:30 PM English 10F Loewen, K Room: 206	2:22 PM - 3:30 PM English 10F Loewen, K Room: 206	2:22 PM - 3:30 PM English 10F Loewen, K Room: 206	2:22 PM - 3:30 PM English 10F Loewen, K Room: 206	2:22 PM - 3:30 PM English 10F Loewen, K Room: 206	2:22 PM - 3:30 PM English 10F Loewen, K Room: 206
7						
8	4:30 PM - 5:30 PM Music 4A:Jazz Band 10S Edwards, G Room: Band 125		4:30 PM - 5:30 PM Music 4A:Jazz Band 10S Edwards, G Room: Band 125		4:30 PM - 5:30 PM Music 4A:Jazz Band 10S Edwards, G Room: Band 125	

Band or Art Grade 9 Timetable

Semester 2

	1	2	3	4	5	6
1	8:30 AM - 9:41 AM Visual Arts 1A:Visual Arts 10S Memka, W Room: 112	8:30 AM - 9:41 AM Visual Arts 1A:Visual Arts 10S Memka, W Room: 112	8:30 AM - 9:41 AM Visual Arts 1A:Visual Arts 10S Memka, W Room: 112	8:30 AM - 9:41 AM Visual Arts 1A:Visual Arts 10S Memka, W Room: 112	8:30 AM - 9:41 AM Visual Arts 1A:Visual Arts 10S Memka, W Room: 112	8:30 AM - 9:41 AM Visual Arts 1A:Visual Arts 10S Memka, W Room: 112
2	9:44 AM - 10:52 AM Music 1A:Concert Band 10S Edwards, G Room: Band 125	9:44 AM - 10:52 AM Physical Education 10F Enns, B Room: Gym 1	9:44 AM - 10:52 AM Music 1A:Concert Band 10S Edwards, G Room: Band 125	9:44 AM - 10:52 AM Physical Education 10F Enns, B Room: Gym 1	9:44 AM - 10:52 AM Music 1A:Concert Band 10S Edwards, G Room: Band 125	9:44 AM - 10:52 AM Physical Education 10F Enns, B Room: Gym 1
3	10:55 AM - 12:03 PM Math Intro to Pre-Cal and Applied 20S Penning, A B Room: 117	10:55 AM - 12:03 PM Math Intro to Pre-Cal and Applied 20S Penning, A B Room: 117	10:55 AM - 12:03 PM Math Intro to Pre-Cal and Applied 20S Penning, A B Room: 117	10:55 AM - 12:03 PM Math Intro to Pre-Cal and Applied 20S Penning, A B Room: 117	10:55 AM - 12:03 PM Math Intro to Pre-Cal and Applied 20S Penning, A B Room: 117	10:55 AM - 12:03 PM Math Intro to Pre-Cal and Applied 20S Penning, A B Room: 117
4	12:06 PM - 1:11 PM Visual Arts 7A:Visual Arts Advanced 10S Memka, W Room: 112		12:06 PM - 1:11 PM Visual Arts 7A:Visual Arts Advanced 10S Memka, W Room: 112		12:06 PM - 1:11 PM Visual Arts 7A:Visual Arts Advanced 10S Memka, W Room: 112	
5	1:11 PM - 2:19 PM English 10F Krecsy, J L Room: 204	1:11 PM - 2:19 PM English 10F Krecsy, J L Room: 204	1:11 PM - 2:19 PM English 10F Krecsy, J L Room: 204	1:11 PM - 2:19 PM English 10F Krecsy, J L Room: 204	1:11 PM - 2:19 PM English 10F Krecsy, J L Room: 204	1:11 PM - 2:19 PM English 10F Krecsy, J L Room: 204
6	2:22 PM - 3:30 PM Geographic Issues of the 21 Century 20F Robson, J B.G. Room: 210	2:22 PM - 3:30 PM Geographic Issues of the 21 Century 20F Robson, J B.G. Room: 210	2:22 PM - 3:30 PM Geographic Issues of the 21 Century 20F Robson, J B.G. Room: 210	2:22 PM - 3:30 PM Geographic Issues of the 21 Century 20F Robson, J B.G. Room: 210	2:22 PM - 3:30 PM Geographic Issues of the 21 Century 20F Robson, J B.G. Room: 210	2:22 PM - 3:30 PM Geographic Issues of the 21 Century 20F Robson, J B.G. Room: 210
7						
8		4:30 PM - 5:30 PM Music 4A:Jazz Band 10S Edwards, G Room: Band 125		4:30 PM - 5:30 PM Music 4A:Jazz Band 10S Edwards, G Room: Band 125		4:30 PM - 5:30 PM Music 4A:Jazz Band 10S Edwards, G Room: Band 125

Student Services

Resource



Academic Support



Adaptations

Modifications

Assessments

Guidance



Counseling & Support



Individual

Small group

Career Counseling



Course selection

Academics



Post
Secondary
Prep

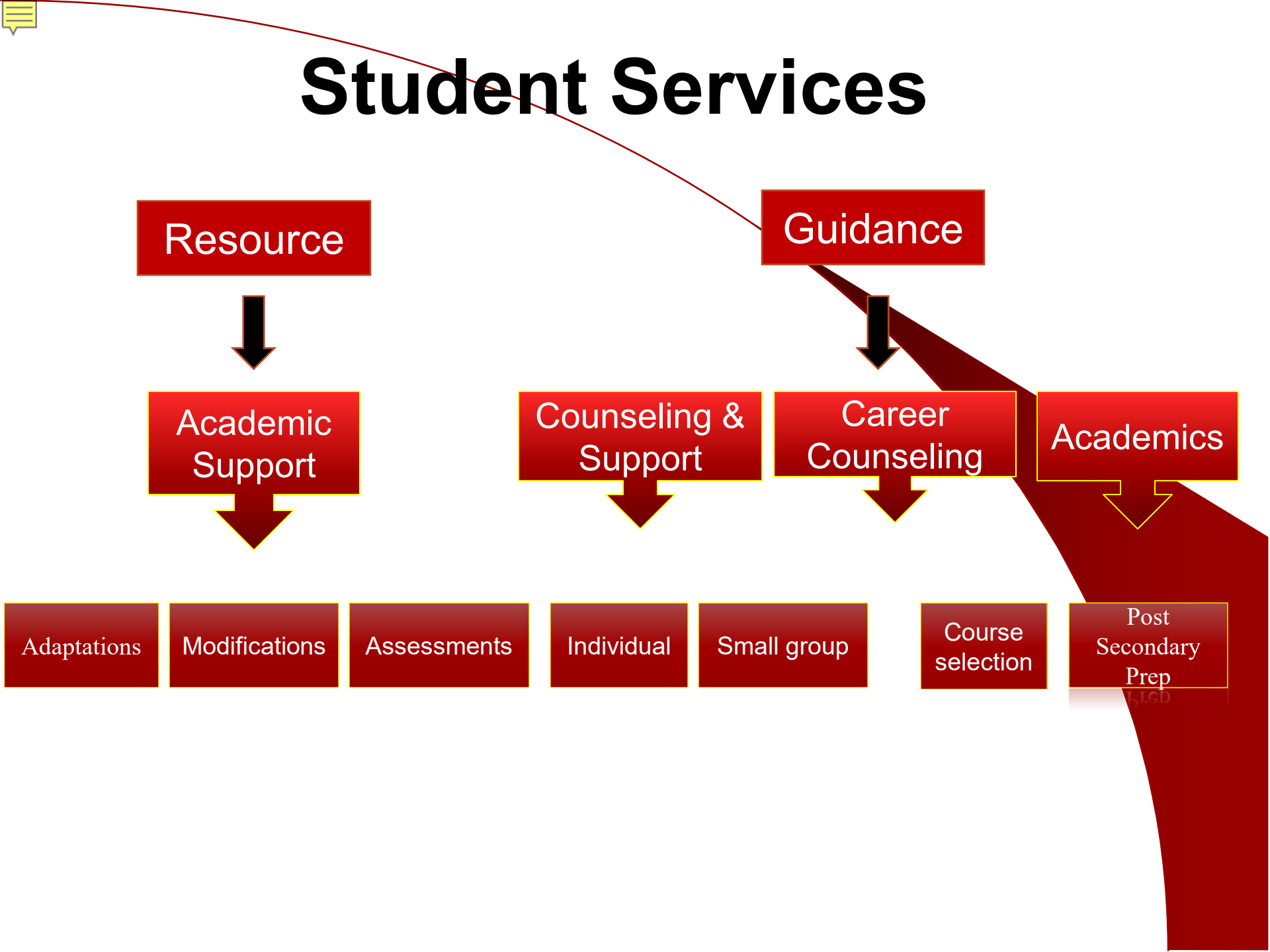

Registration

- ❖ If you are a grade 8 student in the St. James-Assiniboia School Division, you will receive from your current school, your registration form for your catchment area high school.
- ❖ If you are applying as a “Schools of Choice” applicant (either non-catchment or not a resident of the division) then you must register online with the Board Office on February 17, 2023 at 8 A.M. Applications will be looked at based on the time stamp.
- ❖ For more information on the registration process visit: <https://www.sjasd.ca/Schools/StudentRegistration>



2nd to None!